G. MID-CENTURY BUTANE STOVE FRAME

Butane Stove Sold Separately.
Specify Color: Brass (46), Chrome (49).

ITEM 3712 | 14¼Wx12¾Dx7¼H

ITEM 4010-I | Optional Butane Stove

H. URBAN BUTANE STOVE FRAME

Butane Stove Sold Separately.
Stainless Steel (55).

ITEM 3390-55 | 14Wx12½Dx7¼H

ITEM 4010-I | Optional Butane Stove

K. MONTEREY BUTANE STOVE FRAME NEW

Butane Stove Sold Separately.

ITEM 22115-15 | 14Wx12¼Dx7¼H

ITEM 4010-I | Optional Butane Stove

I. LUXE BUTANE STOVE FRAME

Butane Stove Sold Separately.
Stainless Steel Trim (55).

ITEM 3023-55 | 12Wx14¼Dx7½H

ITEM 4010-I | Optional Butane Stove

J. SOHO BUTANE STOVE FRAME

Butane Stove Sold Separately.
Specify Color: Black (13), Silver (74).

ITEM 1576 | 14Wx13¾Dx7¼H

ITEM 4010-I | Optional Butane Stove

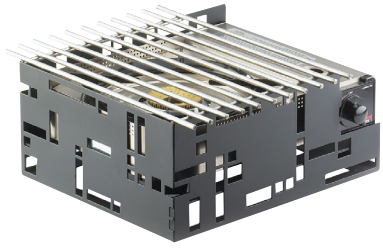

L. SQUARED BUTANE STOVE FRAME

Butane Stove Sold Separately.

ITEM 1617-13 | 13Wx11Dx6H - Black

ITEM 1617-55 | 13Wx11Dx6H - Stainless Steel

ITEM 4010-I | Optional Butane Stove

M. MADERA BUTANE STOVE FRAME

Butane Stove Sold Separately.

ITEM 3435-99 | 12¾Wx14¾Dx6½H

ITEM 4010-I | Optional Butane Stove

N. MISSION BUTANE STOVE FRAME

Butane Stove Sold Separately.

ITEM 1363-13 | 14Wx12Dx7H

ITEM 4010-I | Optional Butane Stove

O. GRIDDLE OPTIONS

ITEM 1362 | 22¾Wx13¾Dx2¼H | w/Brackets

ITEM 3067 | 22¾Wx13¾Dx2¼H | w/Heat Guard Handles

P. ROUND CHAFER ALTERNATIVE/GRILL NEW

Includes Wire Grill and Skillet.

ITEM 22031-13 | 16¾DIAx7½H

Please visit www.calmil.com/legal for a complete list of California Proposition 65 related items.